

**Texas Prior Authorization Program  
Clinical Criteria**

---

**Drug/Drug Class**

## **Agents for Gaucher's Disease**

### **Clinical Information Included in this Document**

#### **Agents for Gaucher's Disease**

- **Drugs requiring clinical prior authorization:** the list of drugs requiring prior authorization for this clinical criteria
- **Clinical prior authorization criteria logic:** a description of how the prior authorization request will be evaluated against the clinical criteria rules
- **Logic diagram:** a visual depiction of the clinical criteria logic
- **Supporting tables:** a collection of information associated with the steps within the criteria (diagnosis codes, procedure codes, and therapy codes)
- **References:** clinical publications and sources relevant to this clinical criteria

**Note:** Click the hyperlink to navigate directly to that section.

## Revision Notes

Annual review by staff

Updated references



## Agents for Gaucher's Disease

### Drugs Requiring Clinical Prior Authorization

The listed GCNS may not be an indication of TX Medicaid Formulary coverage. To learn the current formulary coverage, visit [TxVendorDrug.com/formulary/formulary-search](http://TxVendorDrug.com/formulary/formulary-search).

Agents for Gaucher's Disease	
Label Name	GCN
CERDELGA 84MG CAPSULE	36988
CEREZYME 400 UNITS VIAL	62531
ELELYSO 200 UNITS VIAL	32078
MIGLUSTAT 100MG CAPSULE	19453
VPRIV 400 UNITS VIAL	28299
ZAVESCA 100MG CAPSULE	19453



## Agents for Gaucher's Disease

### Clinical Criteria Logic

1. Does the client have a **diagnosis of Gaucher's disease** in the last 730 days?  
 Yes – Go to #2  
 No – Deny
  
2. Is the client currently **pregnant**?  
 Yes – Deny  
 No – Go to #3
  
3. Does the client have 1 claim for a medication for Gaucher's disease (excluding the incoming claim) in the last 14 days?  
 Yes – Deny  
 No – Approve (365 days)



# Agents for Gaucher's Disease

## Clinical Criteria Logic Diagram

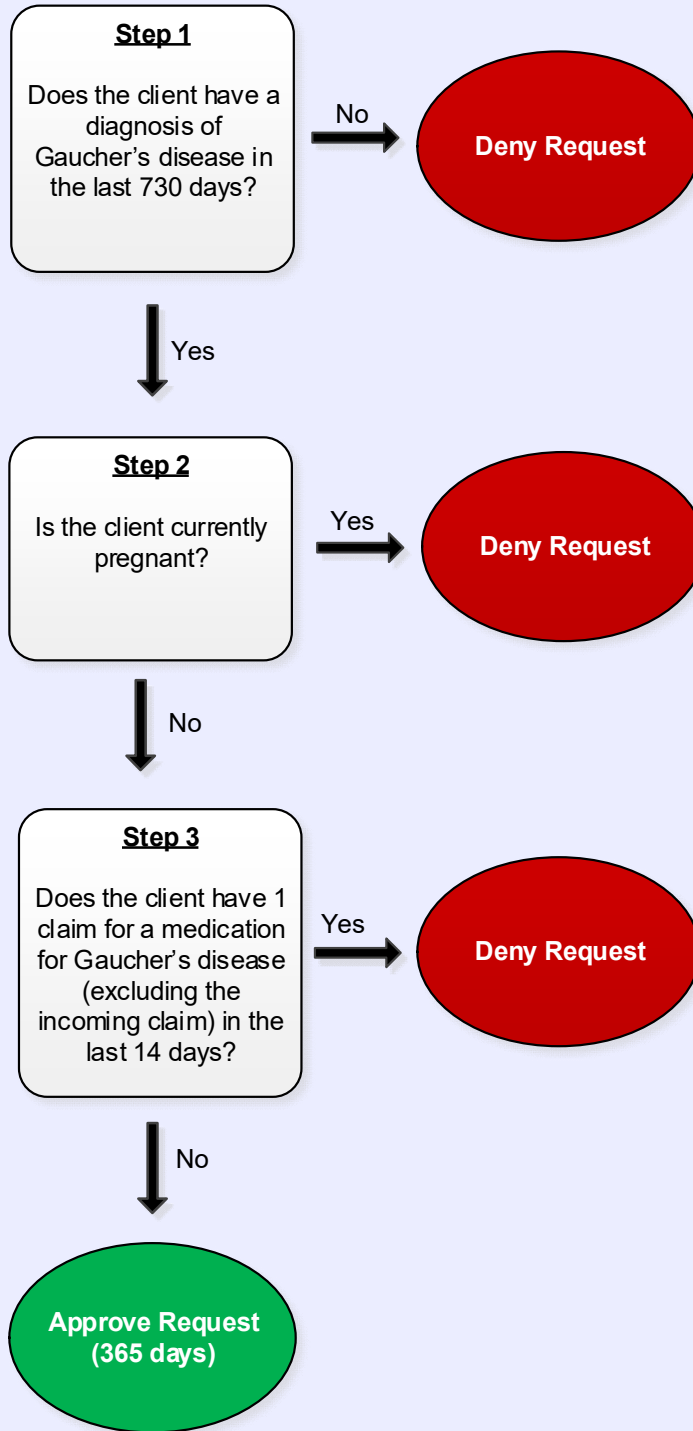



## Agents for Gaucher's Disease

### Clinical Criteria Supporting Tables

<b>Step 1 (diagnosis of Gaucher's Disease)</b>	
<b>Required quantity: 1</b>	
<b>Look back timeframe: 730 days</b>	
<b>ICD-10 Code</b>	<b>Description</b>
E7522	GAUCHER DISEASE

<b>Step 2a (diagnosis of Pregnancy)</b>	
<b>Required quantity: 1</b>	
<b>Look back timeframe: 310 days</b>	
<b>ICD-10 Code</b>	<b>Description</b>
O3670X0	MATERNAL CARE FOR VIABLE FETUS IN ABDOMINAL PREGNANCY, UNSPECIFIED TRIMESTER, NOT APPLICABLE OR UNSPECIFIED
O3670X1	MATERNAL CARE FOR VIABLE FETUS IN ABDOMINAL PREGNANCY, UNSPECIFIED TRIMESTER, FETUS 1
O3670X2	MATERNAL CARE FOR VIABLE FETUS IN ABDOMINAL PREGNANCY, UNSPECIFIED TRIMESTER, FETUS 2
O3670X3	MATERNAL CARE FOR VIABLE FETUS IN ABDOMINAL PREGNANCY, UNSPECIFIED TRIMESTER, FETUS 3
O3670X4	MATERNAL CARE FOR VIABLE FETUS IN ABDOMINAL PREGNANCY, UNSPECIFIED TRIMESTER, FETUS 4
O3670X5	MATERNAL CARE FOR VIABLE FETUS IN ABDOMINAL PREGNANCY, UNSPECIFIED TRIMESTER, FETUS 5
O3670X9	MATERNAL CARE FOR VIABLE FETUS IN ABDOMINAL PREGNANCY, UNSPECIFIED TRIMESTER, OTHER FETUS
O3671X0	MATERNAL CARE FOR VIABLE FETUS IN ABDOMINAL PREGNANCY, FIRST TRIMESTER, NOT APPLICABLE OR UNSPECIFIED
O3671X1	MATERNAL CARE FOR VIABLE FETUS IN ABDOMINAL PREGNANCY, FIRST TRIMESTER, FETUS 1
O3671X2	MATERNAL CARE FOR VIABLE FETUS IN ABDOMINAL PREGNANCY, FIRST TRIMESTER, FETUS 2
O3671X3	MATERNAL CARE FOR VIABLE FETUS IN ABDOMINAL PREGNANCY, FIRST TRIMESTER, FETUS 3
O3671X4	MATERNAL CARE FOR VIABLE FETUS IN ABDOMINAL PREGNANCY, FIRST TRIMESTER, FETUS 4
O3671X5	MATERNAL CARE FOR VIABLE FETUS IN ABDOMINAL PREGNANCY, FIRST TRIMESTER, FETUS 5
O3671X9	MATERNAL CARE FOR VIABLE FETUS IN ABDOMINAL PREGNANCY, FIRST TRIMESTER, OTHER FETUS

<b>Step 2a (diagnosis of Pregnancy)</b>	
<b>Required quantity: 1</b>	
<b>Look back timeframe: 310 days</b>	
<b>ICD-10 Code</b>	<b>Description</b>
O3672X0	MATERNAL CARE FOR VIABLE FETUS IN ABDOMINAL PREGNANCY, SECOND TRIMESTER, NOT APPLICABLE OR UNSPECIFIED
O3672X1	MATERNAL CARE FOR VIABLE FETUS IN ABDOMINAL PREGNANCY, SECOND TRIMESTER, FETUS 1
O3672X2	MATERNAL CARE FOR VIABLE FETUS IN ABDOMINAL PREGNANCY, SECOND TRIMESTER, FETUS 2
O3672X3	MATERNAL CARE FOR VIABLE FETUS IN ABDOMINAL PREGNANCY, SECOND TRIMESTER, FETUS 3
O3672X4	MATERNAL CARE FOR VIABLE FETUS IN ABDOMINAL PREGNANCY, SECOND TRIMESTER, FETUS 4
O3672X5	MATERNAL CARE FOR VIABLE FETUS IN ABDOMINAL PREGNANCY, SECOND TRIMESTER, FETUS 5
O3672X9	MATERNAL CARE FOR VIABLE FETUS IN ABDOMINAL PREGNANCY, SECOND TRIMESTER, OTHER FETUS
O3673X0	MATERNAL CARE FOR VIABLE FETUS IN ABDOMINAL PREGNANCY, THIRD TRIMESTER, NOT APPLICABLE OR UNSPECIFIED
O3673X1	MATERNAL CARE FOR VIABLE FETUS IN ABDOMINAL PREGNANCY, THIRD TRIMESTER, FETUS 1
O3673X2	MATERNAL CARE FOR VIABLE FETUS IN ABDOMINAL PREGNANCY, THIRD TRIMESTER, FETUS 2
O3673X3	MATERNAL CARE FOR VIABLE FETUS IN ABDOMINAL PREGNANCY, THIRD TRIMESTER, FETUS 3
O3673X4	MATERNAL CARE FOR VIABLE FETUS IN ABDOMINAL PREGNANCY, THIRD TRIMESTER, FETUS 4
O3673X5	MATERNAL CARE FOR VIABLE FETUS IN ABDOMINAL PREGNANCY, THIRD TRIMESTER, FETUS 5
O3673X9	MATERNAL CARE FOR VIABLE FETUS IN ABDOMINAL PREGNANCY, THIRD TRIMESTER, OTHER FETUS

<b>Step 2b (negating diagnosis for pregnancy)</b>	
<b>Required diagnosis: 1</b>	
<b>Look back timeframe: 90 days</b>	
<b>ICD-10 Codes</b>	<b>Description</b>
10-000	ECTOPIC PREGNANCY
10-0000	ABDOMINAL PREGNANCY
10-0001	TUBAL PREGNANCY
10-0002	OVARIAN PREGNANCY
10-0008	OTHER ECTOPIC PREGNANCY
10-0009	ECTOPIC PREGNANCY, UNSPECIFIED
10-001	HYDATIDIFORM MOLE
10-0010	CLASSICAL HYDATIDIFORM MOLE

<b>Step 2b (negating diagnosis for pregnancy)</b>	
<b>Required diagnosis: 1</b>	
<b>Look back timeframe: 90 days</b>	
<b>ICD-10 Codes</b>	<b>Description</b>
10-0011	INCOMPLETE AND PARTIAL HYDATIDIFORM MOLE
10-0019	HYDATIDIFORM MOLE, UNSPECIFIED
10-002	OTHER ABNORMAL PRODUCTS OF CONCEPTION
10-0020	BLIGHTED OVUM AND NONHYDATIDIFORM MOLE
10-0021	MISSED ABORTION
10-0028	OTHER SPECIFIED ABNORMAL PRODUCTS OF CONCEPTION
10-00281	INAPPROP CHG QUANTITAV HCG IN EARLY PREGNANCY
10-00289	OTHER ABNORMAL PRODUCTS OF CONCEPTION
10-0029	ABNORMAL PRODUCT OF CONCEPTION, UNSPECIFIED
10-003	SPONTANEOUS ABORTION
10-0030	GENITL TRCT AND PELV INFC FOL INCMPL SPON ABORT
10-0031	DELAYED OR EXCESS HEMOR FOL INCMPL SPON ABORTION
10-0032	EMBOLISM FOLLOWING INCOMPLETE SPN ABORTION
10-0033	OTH AND UNSP COMP FOL INCOMPLETE SPN ABORTION
10-00330	UNSP COMPL FOLLOWING INCOMPLETE SPN ABORTION
10-00331	SHOCK FOLLOWING INCOMPLETE SPONTANEOUS ABORTION
10-00332	RENAL FAILURE FOLLOWING INCOMPLETE SPN ABORTION
10-00333	METABOLIC DISORDER FOL INCOMPLETE SPN ABORTION
10-00334	DAMAG TO PELVIC ORGANS FOL INCOMPLETE SPON ABORT
10-00335	OTH VENOUS COMP FOL INCOMPLETE SPN ABORTION
10-00336	CARDIAC ARREST FOLLOWING INCOMPLETE SPN ABORTION
10-00337	SEPSIS FOLLOWING INCOMPLETE SPONTANEOUS ABORTION
10-00338	URINARY TRACT INFC FOL INCOMPLETE SPON ABORTION
10-00339	INCOMPLETE SPONTANEOUS ABORTION WITH OTHER COMP
10-0034	INCOMPLETE SPONTANEOUS ABORTION WITHOUT COMPL
10-0035	GENITL TRCT&PELV INF FOL COM OR UNSP SPON ABORT
10-0036	DLY OR EXCESS HEMOR FOL COM OR UNSP SPON ABORT
10-0037	EMBOLISM FOLLOWING COMPLETE OR UNSP SPN ABORTION
10-0038	OTH AND UNSP COMP FOL COM OR UNSP SPON ABORT
10-00380	UNSP COMP FOL COMPLETE OR UNSP SPN ABORTION
10-00381	SHOCK FOLLOWING COMPLETE OR USP SPN ABORTION
10-00382	RENAL FAILURE FOL COMPLETE OR UNSP SPON ABORTION
10-00383	METAB DISORDER FOL COMPLETE OR UNSP SPON ABORT
10-00384	DAMAG TO PELVIC ORG FOL COM OR UNSP SPON ABORT
10-00385	OTH VENOUS COMP FOL COMPLETE OR UNSP SPON ABORT
10-00386	CARDIAC ARREST FOL COMPLETE OR UNSP SPON ABORT
10-00387	SEPSIS FOLLOWING COMPLETE OR UNSP SPN ABORTION
10-00388	URINARY TRACT INFC FOL COM OR UNSP SPON ABORT



<b>Step 2b (negating diagnosis for pregnancy)</b>	
<b>Required diagnosis: 1</b>	
<b>Look back timeframe: 90 days</b>	
<b>ICD-10 Codes</b>	<b>Description</b>
10-00389	COMPLETE OR UNSP SPN ABORTION WITH OTH COMP
10-0039	COMPLETE OR UNSP SPN ABORTION WITHOUT COMPL
10-004	COMPLICATIONS FOLLOWING TERMINATION OF PREGNANCY
10-0045	GENITL TRCT AND PELVIC INFCT FOL TERM OF PRG
10-0046	DELAYED OR EXCESS HEMOR FOL TERM OF PREGNANCY
10-0047	EMBOLISM FOLLOWING TERMINATION OF PREGNANCY
10-0048	TERMINATION OF PREGNANCY W OTH AND UNSP COMP
10-00480	TERMINATION OF PREGNANCY WITH UNSP COMPLICATIONS
10-00481	SHOCK FOLLOWING TERMINATION OF PREGNANCY
10-00482	RENAL FAILURE FOLLOWING TERMINATION OF PREGNANCY
10-00483	METABOLIC DISORDER FOLLOWING TERM OF PREGNANCY
10-00484	DAMAGE TO PELVIC ORGANS FOL TERM OF PREGNANCY
10-00485	OTH VENOUS COMP FOLLOWING TERM OF PREGNANCY
10-00486	CARDIAC ARREST FOLLOWING TERM OF PREGNANCY
10-00487	SEPSIS FOLLOWING TERMINATION OF PREGNANCY
10-00488	URINARY TRACT INFECTION FOL TERM OF PREGNANCY
10-00489	TERMINATION OF PREGNANCY WITH OTHER COMP
10-007	FAILED ATTEMPTED TERMINATION OF PREGNANCY
10-0070	GENITL TRCT&PELV INF FOL FAIL ATTEMPT TRM OF PRG
10-0071	DLY OR EXCESS HEMOR FOL FAIL ATTEMPT TERM OF PRG
10-0072	EMBOLISM FOL FAILED ATTEMPT TERM OF PREGNANCY
10-0073	FAILED ATTEMPT TERM OF PRG W OTH AND UNSP COMP
10-00730	FAILED ATTEMPTED TERM OF PREGNANCY W UNSP COMP
10-00731	SHOCK FOLLOWING FAILED ATTEMPT TERM OF PREGNANCY
10-00732	RENAL FAILURE FOL FAILED ATTEMPT TERM OF PRG
10-00733	METAB DISORDER FOL FAILED ATTEMPT TERM OF PRG
10-00734	DAMAG TO PELVIC ORG FOL FAIL ATTEMPT TERM OF PRG
10-00735	OTH VENOUS COMP FOL FAILED ATTEMPT TERM OF PRG
10-00736	CARDIAC ARREST FOL FAILED ATTEMPT TERM OF PRG
10-00737	SEPSIS FOL FAILED ATTEMPT TERM OF PREGNANCY
10-00738	URINRY TRACT INFC FOL FAILED ATTEMPT TERM OF PRG
10-00739	FAILED ATTEMPTED TERM OF PREGNANCY W OTH COMP
10-0074	FAILED ATTEMPTED TERM OF PREGNANCY W/O COMPL
10-008	COMP FOLLOWING ECTOPIC AND MOLAR PREGNANCY
10-0080	GENITL TRCT AND PELV INFCT FOL ECT AND MOLAR PRG
10-0081	DLY OR EXCESS HEMOR FOL ECTOPIC AND MOLAR PRG
10-0082	EMBOLISM FOLLOWING ECTOPIC AND MOLAR PREGNANCY
10-0083	SHOCK FOLLOWING ECTOPIC AND MOLAR PREGNANCY

<b>Step 2b (negating diagnosis for pregnancy)</b>	
<b>Required diagnosis: 1</b>	
<b>Look back timeframe: 90 days</b>	
<b>ICD-10 Codes</b>	<b>Description</b>
10-0084	RENAL FAILURE FOL ECTOPIC AND MOLAR PREGNANCY
10-0085	METAB DISORD FOL AN ECTOPIC AND MOLAR PREGNANCY
10-0086	DAMAG TO PELV ORG & TISS FOL AN ECT & MOLAR PREG
10-0087	OTH VENOUS COMP FOL AN ECTOPIC AND MOLAR PRG
10-0088	OTHER COMP FOL AN ECTOPIC AND MOLAR PREGNANCY
10-00881	CARDIAC ARREST FOL AN ECTOPIC AND MOLAR PRG
10-00882	SEPSIS FOLLOWING ECTOPIC AND MOLAR PREGNANCY
10-00883	URINARY TRACT INFC FOL AN ECTOPIC AND MOLAR PRG
10-00889	OTHER COMP FOL AN ECTOPIC AND MOLAR PREGNANCY
10-0089	UNSP COMPL FOL AN ECTOPIC AND MOLAR PREGNANCY
10-01002	PRE-EXIST ESSENTIAL HYPERTENSION COMP CHLDBRTH
10-01003	PRE-EXIST ESSENTIAL HYPERTENSION COMP THE PUERP
10-01012	PRE-EXISTING HYP HEART DISEASE COMP CHILDBIRTH
10-01013	PRE-EXISTING HYP HEART DISEASE COMP THE PUERP
10-01022	PRE-EXIST HYP CHR KIDNEY DISEASE COMP CHLDBRTH
10-01023	PRE-EXIST HYP CHR KIDNEY DISEASE COMP THE PUERP
10-01032	PRE-EXIST HYP HEART&CHR KIDNEY DIS COMP CHLDBRTH
10-01033	PRE-EXIST HYP HEART&CHR KDN DIS COMP THE PUERP
10-01042	PRE-EXISTING SEC HYPERTENSION COMP CHLDBRTH
10-01043	PRE-EXISTING SEC HYPERTENSION COMP THE PUERP
10-01092	UNSP PRE-EXISTING HYPERTENSION COMP CHILDBIRTH
10-01093	UNSP PRE-EXISTING HYPERTENSION COMP THE PUERP
10-0151	ECLAMPSIA IN LABOR
10-0152	ECLAMPSIA IN THE PUERPERIUM
10-02402	PRE-EXISTING DIAB MEL TYPE 1 IN CHILDBIRTH
10-02403	PRE-EXISTING DIAB MEL TYPE 1 IN THE PUERPERIUM
10-02412	PRE-EXISTING DIAB MEL TYPE 2 IN CHILDBIRTH
10-02413	PRE-EXISTING DIAB MEL TYPE 2 IN THE PUERPERIUM
10-02432	UNSPECIFIED PRE-EXISTING DIAB MEL IN CHILDBIRTH
10-02433	USP PRE-EXISTING DIAB MEL IN THE PUERPERIUM
10-02482	OTHER PRE-EXISTING DIAB MEL IN CHILDBIRTH
10-02483	OTHER PRE-EXISTING DIAB MEL IN THE PUERPERIUM
10-02492	UNSPECIFIED DIABETES MELLITUS IN CHILDBIRTH
10-02493	UNSPECIFIED DIABETES MELLITUS IN THE PUERPERIUM
10-0252	MALNUTRITION IN CHILDBIRTH
10-0253	MALNUTRITION IN THE PUERPERIUM
10-02662	LIVER AND BILIARY TRACT DISORDERS IN CHILDBIRTH
10-02663	LIVER AND BILIARY TRACT DISORDERS IN THE PUERP

<b>Step 2b (negating diagnosis for pregnancy)</b>	
<b>Required diagnosis: 1</b>	
<b>Look back timeframe: 90 days</b>	
<b>ICD-10 Codes</b>	<b>Description</b>
10-O2672	SUBLUXATION OF SYMPHYSIS (PUBIS) IN CHILDBIRTH
10-O2673	SUBLUXATION OF SYMPHYSIS IN THE PUERPERIUM
10-O420	PREM ROM ONSET OF LABOR WITHIN 24 HOURS OF RUP
10-O4200	PREM ROM ONST LAB W/N 24 HR RUP USP WK GEST
10-O4201	PRETERM PREM ROM ONSET LABOR WITHIN 24 HR OF RUP
10-O42011	PRETRM PREM ROM ONST LAB W/N 24 HR RUP 1ST TRI
10-O42012	PRETRM PREM ROM ONST LAB W/N 24 HR RUP 2ND TRI
10-O42013	PRETRM PREM ROM ONST LAB W/N 24 HR RUP 3RD TRI
10-O42019	PRETRM PREM ROM ONST LAB W/N 24 HR RUP USP TRI
10-O4202	FULL-TERM PREM ROM ONSET LAB WITHIN 24 HR OF RUP
10-O421	PREMATURE ROM ONSET LABOR > 24 HOURS FOL RUPTURE
10-O4210	PREM ROM ONST LAB>24 HR FOL RUPT UNSP WK OF GEST
10-O4211	PRETERM PREM ROM ONSET LABOR>24 HOURS FOL RUP
10-O42111	PRETRM PREM ROM ONSET LAB>24 HR FOL RUPT 1ST TRI
10-O42112	PRETRM PREM ROM ONSET LAB>24 HR FOL RUPT 2ND TRI
10-O42113	PRETRM PREM ROM ONST LAB>24 HR FOL RUPT 3RD TRI
10-O42119	PRETRM PREM ROM ONST LAB>24 HR FOL RUPT UNSP TRI
10-O4212	FULL-TERM PREM ROM ONSET LABOR>24 HOURS FOL RUP
10-O429	PREM ROM UNSP TIME BETW RUP AND ONSET OF LABOR
10-O4290	PREM ROM 7TH0 BETW RUPT&ONST LABR USP WK OF GEST
10-O4291	PRETERM PREM ROM UNSP TIME BETW RUP AND ONST LAB
10-O42911	PRETRM PREM ROM USP TIME BT RUP&ONST LAB 1ST TRI
10-O42912	PRETRM PREM ROM USP TIME BT RUP&ONST LAB 2ND TRI
10-O42913	PRETRM PREM ROM USP TIME BT RUP&ONST LAB 3RD TRI
10-O42919	PRETRM PREM ROM USP TIME BT RUP&ONST LAB USP TRI
10-O4292	FULL-TRM PREM ROM UNSP TIME BETW RUP & ONST LAB
10-O60	PRETERM LABOR
10-O600	PRETERM LABOR WITHOUT DELIVERY
10-O6000	PRETERM LABOR WITHOUT DELIVERY USP TRIMESTER
10-O6002	PRETERM LABOR WITHOUT DELIVERY, SECOND TRIMESTER
10-O6003	PRETERM LABOR WITHOUT DELIVERY, THIRD TRIMESTER
10-O601	PRETERM LABOR WITH PRETERM DELIVERY
10-O6010	PRETERM LABOR WITH PRETERM DELIVERY USP TRI
10-O6010X0	PRETERM LABOR W PRETERM DELIVERY UNSP TRI UNSP
10-O6010X1	PRETERM LABOR WITH PRETERM DEL UNSP TRI FETUS 1
10-O6010X2	PRETERM LABOR WITH PRETERM DEL UNSP TRI FETUS 2
10-O6010X3	PRETERM LABOR WITH PRETERM DEL UNSP TRI FETUS 3
10-O6010X4	PRETERM LABOR WITH PRETERM DEL UNSP TRI FETUS 4

<b>Step 2b (negating diagnosis for pregnancy)</b>	
<b>Required diagnosis: 1</b>	
<b>Look back timeframe: 90 days</b>	
<b>ICD-10 Codes</b>	<b>Description</b>
10-O6010X5	PRETERM LABOR WITH PRETERM DEL UNSP TRI FETUS 5
10-O6010X9	PRETERM LABOR W PRETERM DEL UNSP TRI OTH FETUS
10-O6012	PRETERM LABOR 2ND TRI W PRETERM DEL 2ND TRI
10-O6012X0	PRETERM LABOR 2ND TRI W PRETERM DEL 2ND TRI UNSP
10-O6012X1	PRETERM LABOR 2ND TRI W PRETERM DEL 2ND TRI FTS1
10-O6012X2	PRETERM LABOR 2ND TRI W PRETERM DEL 2ND TRI FTS2
10-O6012X3	PRETERM LABOR 2ND TRI W PRETERM DEL 2ND TRI FTS3
10-O6012X4	PRETERM LABOR 2ND TRI W PRETERM DEL 2ND TRI FTS4
10-O6012X5	PRETERM LAB 2ND TRI W PRETERM DEL 2ND TRI FTS 5
10-O6012X9	PRETERM LABOR 2ND TRI W PRETERM DEL 2ND TRI OTH
10-O6013	PRETERM LABOR SECOND TRI W PRETERM DEL THIRD TRI
10-O6013X0	PRETERM LAB 2ND TRI W PRETERM DEL THIRD TRI UNSP
10-O6013X1	PRETERM LAB 2ND TRI W PRETERM DEL THIRD TRI FTS1
10-O6013X2	PRETERM LAB 2ND TRI W PRETERM DEL THIRD TRI FTS2
10-O6013X3	PRETERM LAB 2ND TRI W PRETERM DEL THIRD TRI FTS3
10-O6013X4	PRETERM LAB 2ND TRI W PRETERM DEL THIRD TRI FTS4
10-O6013X5	PRETERM LAB 2ND TRI W PRETERM DEL 3RD TRI FTS 5
10-O6013X9	PRETERM LAB 2ND TRI W PRETERM DEL THIRD TRI OTH
10-O6014	PRETERM LABOR THIRD TRI W PRETERM DEL THIRD TRI
10-O6014X0	PRETERM LAB 3RD TRI W PRETERM DEL 3RD TRI UNSP
10-O6014X1	PRETERM LAB 3RD TRI W PRETERM DEL 3RD TRI FTS1
10-O6014X2	PRETERM LAB 3RD TRI W PRETERM DEL 3RD TRI FTS2
10-O6014X3	PRETERM LAB 3RD TRI W PRETERM DEL 3RD TRI FTS3
10-O6014X4	PRETERM LAB 3RD TRI W PRETERM DEL 3RD TRI FTS4
10-O6014X5	PRETERM LAB 3RD TRI W PRETERM DEL 3RD TRI FTS 5
10-O6014X9	PRETERM LAB 3RD TRI W PRETERM DEL 3RD TRI OTH
10-O602	TERM DELIVERY WITH PRETERM LABOR
10-O6020	TERM DELIVERY WITH PRETERM LABOR USP TRIMESTER
10-O6020X0	TERM DELIVERY W PRETERM LABOR UNSP TRI UNSP
10-O6020X1	TERM DEL WITH PRETERM LABOR UNSP TRI FETUS 1
10-O6020X2	TERM DEL WITH PRETERM LABOR UNSP TRI FETUS 2
10-O6020X3	TERM DEL WITH PRETERM LABOR UNSP TRI FETUS 3
10-O6020X4	TERM DEL WITH PRETERM LABOR UNSP TRI FETUS 4
10-O6020X5	TERM DEL WITH PRETERM LABOR UNSP TRI FETUS 5
10-O6020X9	TERM DEL WITH PRETERM LABOR UNSP TRI OTH FETUS
10-O6022	TERM DELIVERY WITH PRETERM LABOR SECOND TRI
10-O6022X0	TERM DELIVERY W PRETERM LABOR SECOND TRI UNSP
10-O6022X1	TERM DEL WITH PRETERM LABOR SECOND TRI FETUS 1

<b>Step 2b (negating diagnosis for pregnancy)</b>	
<b>Required diagnosis: 1</b>	
<b>Look back timeframe: 90 days</b>	
<b>ICD-10 Codes</b>	<b>Description</b>
10-O6022X2	TERM DEL WITH PRETERM LABOR SECOND TRI FETUS 2
10-O6022X3	TERM DEL WITH PRETERM LABOR SECOND TRI FETUS 3
10-O6022X4	TERM DEL WITH PRETERM LABOR SECOND TRI FETUS 4
10-O6022X5	TERM DEL WITH PRETERM LABOR SECOND TRI FETUS 5
10-O6022X9	TERM DEL W PRETERM LABOR SECOND TRI OTH FETUS
10-O6023	TERM DELIVERY WITH PRETERM LABOR THIRD TRIMESTER
10-O6023X0	TERM DELIVERY W PRETERM LABOR THIRD TRI UNSP
10-O6023X1	TERM DEL WITH PRETERM LABOR THIRD TRI FETUS 1
10-O6023X2	TERM DEL WITH PRETERM LABOR THIRD TRI FETUS 2
10-O6023X3	TERM DEL WITH PRETERM LABOR THIRD TRI FETUS 3
10-O6023X4	TERM DEL WITH PRETERM LABOR THIRD TRI FETUS 4
10-O6023X5	TERM DEL WITH PRETERM LABOR THIRD TRI FETUS 5
10-O6023X9	TERM DEL WITH PRETERM LABOR THIRD TRI OTH FETUS
10-O61	FAILED INDUCTION OF LABOR
10-O610	FAILED MEDICAL INDUCTION OF LABOR
10-O611	FAILED INSTRUMENTAL INDUCTION OF LABOR
10-O618	OTHER FAILED INDUCTION OF LABOR
10-O619	FAILED INDUCTION OF LABOR, UNSPECIFIED
10-O62	ABNORMALITIES OF FORCES OF LABOR
10-O620	PRIMARY INADEQUATE CONTRACTIONS
10-O621	SECONDARY UTERINE INERTIA
10-O622	OTHER UTERINE INERTIA
10-O623	PRECIPITATE LABOR
10-O624	HYPERTONIC INCOORDINATE&PROLNG UTERINE CONTRACT
10-O628	OTHER ABNORMALITIES OF FORCES OF LABOR
10-O629	ABNORMALITY OF FORCES OF LABOR, UNSPECIFIED
10-O63	LONG LABOR
10-O630	PROLONGED FIRST STAGE (OF LABOR)
10-O631	PROLONGED SECOND STAGE (OF LABOR)
10-O632	DELAYED DELIVERY OF SECOND TWIN, TRIPLET, ETC.
10-O639	LONG LABOR, UNSPECIFIED
10-O64	OBST LABOR DUE TO MALPOS AND MALPRESENT OF FETUS
10-O640	OBST LABOR D/T INCOMPLETE ROTATION OF FETAL HEAD
10-O640XX0	OBST LABOR D/T INCMPL ROTATION OF FTL HEAD UNSP
10-O640XX1	OBST LABOR D/T INCMPL ROTATION OF FTL HEAD FTS 1
10-O640XX2	OBST LABOR D/T INCMPL ROTATION OF FTL HEAD FTS 2
10-O640XX3	OBST LABOR D/T INCMPL ROTATION OF FTL HEAD FTS 3
10-O640XX4	OBST LABOR D/T INCMPL ROTATION OF FTL HEAD FTS 4

<b>Step 2b (negating diagnosis for pregnancy)</b>	
<b>Required diagnosis: 1</b>	
<b>Look back timeframe: 90 days</b>	
<b>ICD-10 Codes</b>	<b>Description</b>
10-0640XX5	OBST LABOR D/T INCMPL ROTATION OF FTL HEAD FTS 5
10-0640XX9	OBST LABOR D/T INCMPL ROTATION OF FETAL HEAD OTH
10-0641	OBSTRUCTED LABOR DUE TO BREECH PRESENTATION
10-0641XX0	OBSTRUCTED LABOR DUE TO BREECH PRESENTATION UNSP
10-0641XX1	OBST LABOR DUE TO BREECH PRESENTATION FETUS 1
10-0641XX2	OBST LABOR DUE TO BREECH PRESENTATION FETUS 2
10-0641XX3	OBST LABOR DUE TO BREECH PRESENTATION FETUS 3
10-0641XX4	OBST LABOR DUE TO BREECH PRESENTATION FETUS 4
10-0641XX5	OBST LABOR DUE TO BREECH PRESENTATION FETUS 5
10-0641XX9	OBST LABOR D/T BREECH PRESENTATION OTHER FETUS
10-0642	OBSTRUCTED LABOR DUE TO FACE PRESENTATION
10-0642XX0	OBSTRUCTED LABOR DUE TO FACE PRESENTATION, UNSP
10-0642XX1	OBST LABOR DUE TO FACE PRESENTATION FETUS 1
10-0642XX2	OBST LABOR DUE TO FACE PRESENTATION FETUS 2
10-0642XX3	OBST LABOR DUE TO FACE PRESENTATION FETUS 3
10-0642XX4	OBST LABOR DUE TO FACE PRESENTATION FETUS 4
10-0642XX5	OBST LABOR DUE TO FACE PRESENTATION FETUS 5
10-0642XX9	OBST LABOR DUE TO FACE PRESENTATION OTHER FETUS
10-0643	OBSTRUCTED LABOR DUE TO BROW PRESENTATION
10-0643XX0	OBSTRUCTED LABOR DUE TO BROW PRESENTATION, UNSP
10-0643XX1	OBST LABOR DUE TO BROW PRESENTATION FETUS 1
10-0643XX2	OBST LABOR DUE TO BROW PRESENTATION FETUS 2
10-0643XX3	OBST LABOR DUE TO BROW PRESENTATION FETUS 3
10-0643XX4	OBST LABOR DUE TO BROW PRESENTATION FETUS 4
10-0643XX5	OBST LABOR DUE TO BROW PRESENTATION FETUS 5
10-0643XX9	OBST LABOR DUE TO BROW PRESENTATION OTHER FETUS
10-0644	OBSTRUCTED LABOR DUE TO SHOULDER PRESENTATION
10-0644XX0	OBST LABOR DUE TO SHOULDER PRESENTATION UNSP
10-0644XX1	OBST LABOR DUE TO SHOULDER PRESENTATION FETUS 1
10-0644XX2	OBST LABOR DUE TO SHOULDER PRESENTATION FETUS 2
10-0644XX3	OBST LABOR DUE TO SHOULDER PRESENTATION FETUS 3
10-0644XX4	OBST LABOR DUE TO SHOULDER PRESENTATION FETUS 4
10-0644XX5	OBST LABOR DUE TO SHOULDER PRESENTATION FETUS 5
10-0644XX9	OBST LABOR DUE TO SHLD PRESENTATION OTHER FETUS
10-0645	OBSTRUCTED LABOR DUE TO COMPOUND PRESENTATION
10-0645XX0	OBST LABOR DUE TO COMPOUND PRESENTATION UNSP
10-0645XX1	OBST LABOR DUE TO COMPOUND PRESENTATION FETUS 1
10-0645XX2	OBST LABOR DUE TO COMPOUND PRESENTATION FETUS 2

<b>Step 2b (negating diagnosis for pregnancy)</b>	
<b>Required diagnosis: 1</b>	
<b>Look back timeframe: 90 days</b>	
<b>ICD-10 Codes</b>	<b>Description</b>
10-0645XX3	OBST LABOR DUE TO COMPOUND PRESENTATION FETUS 3
10-0645XX4	OBST LABOR DUE TO COMPOUND PRESENTATION FETUS 4
10-0645XX5	OBST LABOR DUE TO COMPOUND PRESENTATION FETUS 5
10-0645XX9	OBST LABOR D/T COMPOUND PRESENTATION OTHER FETUS
10-0648	OBST LABOR DUE TO OTH MALPOS AND MALPRESENT
10-0648XX0	OBST LABOR DUE TO OTH MALPOS AND MALPRESENT UNSP
10-0648XX1	OBST LABOR D/T OTH MALPOS AND MALPRESENT FETUS 1
10-0648XX2	OBST LABOR D/T OTH MALPOS AND MALPRESENT FETUS 2
10-0648XX3	OBST LABOR D/T OTH MALPOS AND MALPRESENT FETUS 3
10-0648XX4	OBST LABOR D/T OTH MALPOS AND MALPRESENT FETUS 4
10-0648XX5	OBST LABOR D/T OTH MALPOS AND MALPRESENT FETUS 5
10-0648XX9	OBST LABOR DUE TO OTH MALPOS AND MALPRESENT OTH
10-0649	OBST LABOR DUE TO MALPOS AND MALPRESENT UNSP
10-0649XX0	OBST LABOR D/T MALPOS AND MALPRESENT UNSP UNSP
10-0649XX1	OBST LABOR D/T MALPOS AND MALPRESENT UNSP FTS 1
10-0649XX2	OBST LABOR D/T MALPOS AND MALPRESENT UNSP FTS 2
10-0649XX3	OBST LABOR D/T MALPOS AND MALPRESENT UNSP FTS 3
10-0649XX4	OBST LABOR D/T MALPOS AND MALPRESENT UNSP FTS 4
10-0649XX5	OBST LABOR D/T MALPOS AND MALPRESENT UNSP FTS 5
10-0649XX9	OBST LABOR DUE TO MALPOS AND MALPRESENT UNSP OTH
10-065	OBST LABOR DUE TO MATERNAL PELVIC ABNORMALITY
10-0650	OBSTRUCTED LABOR DUE TO DEFORMED PELVIS
10-0651	OBST LABOR DUE TO GENERALLY CONTRACTED PELVIS
10-0652	OBSTRUCTED LABOR DUE TO PELVIC INLET CONTRACTION
10-0653	OBST LABOR D/T PELV OUTLET AND MID-CAV CONTRCTN
10-0654	OBSTRUCTED LABOR DUE TO FETOPELVIC DSPRP UNSP
10-0655	OBST LABOR DUE TO ABNLT OF MATERN PELVIC ORGANS
10-0658	OBST LABOR D/T OTHER MATERN PELVIC ABNORMALITY
10-0659	OBST LABOR DUE TO MATERN PELVIC ABNORMALITY UNSP
10-066	OTHER OBSTRUCTED LABOR
10-0660	OBSTRUCTED LABOR DUE TO SHOULDER DYSTOCIA
10-0661	OBSTRUCTED LABOR DUE TO LOCKED TWINS
10-0662	OBSTRUCTED LABOR DUE TO UNUSUALLY LARGE FETUS
10-0663	OBST LABOR DUE TO OTHER ABNORMALITY OF FETUS
10-0664	FAILED TRIAL OF LABOR
10-06640	FAILED TRIAL OF LABOR, UNSPECIFIED
10-06641	FAILED ATTEMPT VAG BIRTH AFTER PREV CESAREAN DEL
10-0665	ATTEMPT APPLICATION OF VACUUM EXTRACTOR&FORCEPS

<b>Step 2b (negating diagnosis for pregnancy)</b>	
<b>Required diagnosis: 1</b>	
<b>Look back timeframe: 90 days</b>	
<b>ICD-10 Codes</b>	<b>Description</b>
10-0666	OBSTRUCTED LABOR DUE TO OTHER MULTIPLE FETUSES
10-0668	OTHER SPECIFIED OBSTRUCTED LABOR
10-0669	OBSTRUCTED LABOR, UNSPECIFIED
10-067	L&D COMP BY INTRAPARTUM HEMORRHAGE NEC
10-0670	INTRAPARTUM HEMORRHAGE WITH COAGULATION DEFECT
10-0678	OTHER INTRAPARTUM HEMORRHAGE
10-0679	INTRAPARTUM HEMORRHAGE, UNSPECIFIED
10-068	L&D COMP BY ABNLT OF FETAL ACID-BASE BALANCE
10-069	L&D COMPLICATED BY UMBILICAL CORD COMP
10-0690	L&D COMPLICATED BY PROLAPSE OF CORD
10-0690XX0	L&D COMPLICATED BY PROLAPSE OF CORD UNSP
10-0690XX1	L&D COMPLICATED BY PROLAPSE OF CORD FETUS 1
10-0690XX2	L&D COMPLICATED BY PROLAPSE OF CORD FETUS 2
10-0690XX3	L&D COMPLICATED BY PROLAPSE OF CORD FETUS 3
10-0690XX4	L&D COMPLICATED BY PROLAPSE OF CORD FETUS 4
10-0690XX5	L&D COMPLICATED BY PROLAPSE OF CORD FETUS 5
10-0690XX9	L&D COMPLICATED BY PROLAPSE OF CORD OTH
10-0691	L&D COMP BY CORD AROUND NECK W COMPRESSION
10-0691XX0	L&D COMP BY CORD AROUND NECK W COMPRSN UNSP
10-0691XX1	LAB & DEL COMP BY CORD AROUND NK W COMPRSN FTS1
10-0691XX2	LAB & DEL COMP BY CORD AROUND NK W COMPRSN FTS2
10-0691XX3	LAB & DEL COMP BY CORD AROUND NK W COMPRSN FTS3
10-0691XX4	LAB & DEL COMP BY CORD AROUND NK W COMPRSN FTS4
10-0691XX5	LAB & DEL COMP BY CORD AROUND NK W COMPRSN FTS 5
10-0691XX9	L&D COMP BY CORD AROUND NECK W COMPRSN OTH
10-0692	L&D COMP BY OTH CORD ENTANGLE W COMPRESSION
10-0692XX0	LAB&DEL COMP BY OTH CORD ENTANGLE W COMPRSN UNSP
10-0692XX1	LAB&DEL COMP BY OTH CORD ENTANGLE W COMPRSN FTS1
10-0692XX2	LAB&DEL COMP BY OTH CORD ENTANGLE W COMPRSN FTS2
10-0692XX3	LAB&DEL COMP BY OTH CORD ENTANGLE W COMPRSN FTS3
10-0692XX4	LAB&DEL COMP BY OTH CORD ENTANGLE W COMPRSN FTS4
10-0692XX5	LAB&DEL COMP BY OT CORD ENTANGLE W COMPRSN FTS 5
10-0692XX9	L&D COMP BY OTH CORD ENTANGLE W COMPRSN OTH
10-0693	LABOR AND DELIVERY COMPLICATED BY SHORT CORD
10-0693XX0	L&D COMPLICATED BY SHORT CORD UNSP
10-0693XX1	L&D COMPLICATED BY SHORT CORD FETUS 1
10-0693XX2	L&D COMPLICATED BY SHORT CORD FETUS 2
10-0693XX3	L&D COMPLICATED BY SHORT CORD FETUS 3



<b>Step 2b (negating diagnosis for pregnancy)</b>	
<b>Required diagnosis: 1</b>	
<b>Look back timeframe: 90 days</b>	
<b>ICD-10 Codes</b>	<b>Description</b>
10-0693XX4	L&D COMPLICATED BY SHORT CORD FETUS 4
10-0693XX5	L&D COMPLICATED BY SHORT CORD FETUS 5
10-0693XX9	L&D COMPLICATED BY SHORT CORD OTHER FETUS
10-0694	LABOR AND DELIVERY COMPLICATED BY VASA PREVIA
10-0694XX0	L&D COMPLICATED BY VASA PREVIA UNSP
10-0694XX1	L&D COMPLICATED BY VASA PREVIA FETUS 1
10-0694XX2	L&D COMPLICATED BY VASA PREVIA FETUS 2
10-0694XX3	L&D COMPLICATED BY VASA PREVIA FETUS 3
10-0694XX4	L&D COMPLICATED BY VASA PREVIA FETUS 4
10-0694XX5	L&D COMPLICATED BY VASA PREVIA FETUS 5
10-0694XX9	L&D COMPLICATED BY VASA PREVIA OTHER FETUS
10-0695	L&D COMPLICATED BY VASCULAR LESION OF CORD
10-0695XX0	L&D COMP BY VASCULAR LESION OF CORD UNSP
10-0695XX1	L&D COMP BY VASCULAR LESION OF CORD FETUS 1
10-0695XX2	L&D COMP BY VASCULAR LESION OF CORD FETUS 2
10-0695XX3	L&D COMP BY VASCULAR LESION OF CORD FETUS 3
10-0695XX4	L&D COMP BY VASCULAR LESION OF CORD FETUS 4
10-0695XX5	L&D COMP BY VASCULAR LESION OF CORD FETUS 5
10-0695XX9	L&D COMP BY VASCULAR LESION OF CORD OTH
10-0698	L&D COMPLICATED BY OTHER CORD COMPLICATIONS
10-06981	L&D COMP BY CORD AROUND NECK W/O COMPRESSION
10-06981X0	LAB&DEL COMP BY CORD AROUND NK W/O COMPRSN UNSP
10-06981X1	LAB&DEL COMP BY CORD AROUND NK W/O COMPRSN FTS1
10-06981X2	LAB&DEL COMP BY CORD AROUND NK W/O COMPRSN FTS2
10-06981X3	LAB&DEL COMP BY CORD AROUND NK W/O COMPRSN FTS3
10-06981X4	LAB&DEL COMP BY CORD AROUND NK W/O COMPRSN FTS4
10-06981X5	LAB&DEL COMP BY CORD AROUND NK W/O COMPRSN FTS 5
10-06981X9	LAB & DEL COMP BY CORD AROUND NK W/O COMPRSN OTH
10-06982	L&D COMP BY OTH CORD ENTANGLE W/O COMPRSN
10-06982X0	LAB&DEL COMP BY OT CORD ENTANGLE W/O COMPRSN USP
10-06982X1	L&D COMP BY OT CORD ENTANGLE W/O COMPRSN FTS1
10-06982X2	L&D COMP BY OT CORD ENTANGLE W/O COMPRSN FTS2
10-06982X3	L&D COMP BY OT CORD ENTANGLE W/O COMPRSN FTS3
10-06982X4	L&D COMP BY OT CORD ENTANGLE W/O COMPRSN FTS4
10-06982X5	L&D COMP BY OT CORD ENTANGLE W/O COMPRSN FTS5
10-06982X9	LAB&DEL COMP BY OT CORD ENTANGLE W/O COMPRSN OT
10-06989	L&D COMPLICATED BY OTHER CORD COMPLICATIONS
10-06989X0	L&D COMPLICATED BY OTH CORD COMP UNSP

<b>Step 2b (negating diagnosis for pregnancy)</b>	
<b>Required diagnosis: 1</b>	
<b>Look back timeframe: 90 days</b>	
<b>ICD-10 Codes</b>	<b>Description</b>
10-06989X1	L&D COMPLICATED BY OTH CORD COMP FETUS 1
10-06989X2	L&D COMPLICATED BY OTH CORD COMP FETUS 2
10-06989X3	L&D COMPLICATED BY OTH CORD COMP FETUS 3
10-06989X4	L&D COMPLICATED BY OTH CORD COMP FETUS 4
10-06989X5	L&D COMPLICATED BY OTH CORD COMP FETUS 5
10-06989X9	L&D COMPLICATED BY OTH CORD COMP OTH
10-0699	L&D COMPLICATED BY CORD COMPLICATION UNSP
10-0699XX0	L&D COMPLICATED BY CORD COMP UNSP UNSP
10-0699XX1	L&D COMPLICATED BY CORD COMP UNSP FETUS 1
10-0699XX2	L&D COMPLICATED BY CORD COMP UNSP FETUS 2
10-0699XX3	L&D COMPLICATED BY CORD COMP UNSP FETUS 3
10-0699XX4	L&D COMPLICATED BY CORD COMP UNSP FETUS 4
10-0699XX5	L&D COMPLICATED BY CORD COMP UNSP FETUS 5
10-0699XX9	L&D COMPLICATED BY CORD COMP UNSP OTH
10-070	PERINEAL LACERATION DURING DELIVERY
10-0700	FIRST DEGREE PERINEAL LACERATION DURING DELIVERY
10-0701	SECOND DEGREE PERINEAL LACERAT DURING DELIVERY
10-0702	THIRD DEGREE PERINEAL LACERATION DURING DELIVERY
10-0703	FOURTH DEGREE PERINEAL LACERAT DURING DELIVERY
10-0704	ANL SPHNCTR TEAR COMP DEL NOT ASSOC W 3RD DG LAC
10-0709	PERINEAL LACERATION DURING DELIVERY, UNSPECIFIED
10-071	OTHER OBSTETRIC TRAUMA
10-0710	RUPTURE OF UTERUS BEFORE ONSET OF LABOR
10-07100	RUPTURE OF UTERUS BEFORE ONSET OF LABOR UNSP TRI
10-07102	RUP OF UTERUS BEFORE ONSET OF LABOR SECOND TRI
10-07103	RUP OF UTERUS BEFORE ONSET OF LABOR THIRD TRI
10-0711	RUPTURE OF UTERUS DURING LABOR
10-0712	POSTPARTUM INVERSION OF UTERUS
10-0713	OBSTETRIC LACERATION OF CERVIX
10-0714	OBSTETRIC HIGH VAGINAL LACERATION ALONE
10-0715	OTHER OBSTETRIC INJURY TO PELVIC ORGANS
10-0716	OBSTETRIC DAMAGE TO PELVIC JOINTS AND LIGAMENTS
10-0717	OBSTETRIC HEMATOMA OF PELVIS
10-0718	OTHER SPECIFIED OBSTETRIC TRAUMA
10-07181	LACERATION OF UTERUS, NOT ELSEWHERE CLASSIFIED
10-07182	OTHER SPECIFIED TRAUMA TO PERINEUM AND VULVA
10-07189	OTHER SPECIFIED OBSTETRIC TRAUMA
10-0719	OBSTETRIC TRAUMA, UNSPECIFIED

<b>Step 2b (negating diagnosis for pregnancy)</b>	
<b>Required diagnosis: 1</b>	
<b>Look back timeframe: 90 days</b>	
<b>ICD-10 Codes</b>	<b>Description</b>
10-072	POSTPARTUM HEMORRHAGE
10-0720	THIRD-STAGE HEMORRHAGE
10-0721	OTHER IMMEDIATE POSTPARTUM HEMORRHAGE
10-0722	DELAYED AND SECONDARY POSTPARTUM HEMORRHAGE
10-0723	POSTPARTUM COAGULATION DEFECTS
10-073	RETAINED PLACENTA AND MEMBRANES WITHOUT HEMOR
10-0730	RETAINED PLACENTA WITHOUT HEMORRHAGE
10-0731	RETAIN PORTIONS OF PLACENTA AND MEMBRANES W/O HEMOR
10-074	COMPLICATIONS OF ANESTHESIA DURING L&D
10-0740	ASPIRATED PNEUMONITIS DUE TO ANESTHESIA DURING L&D
10-0741	OTHER PULMONARY COMPLICATIONS OF ANESTHESIA DURING L&D
10-0742	CARDIAC COMPLICATIONS OF ANESTHESIA DURING L&D
10-0743	CNS/SPINAL COMPLICATIONS OF ANESTHESIA DURING L&D
10-0744	TOXIC REACTION TO LOCAL ANESTHESIA DURING L&D
10-0745	SPINAL/EPIDURAL ANESTHESIA-INDUCED HEADACHE DURING LABOR/DELIVERY
10-0746	OTHER COMPLICATIONS OF SPINAL & EPIDURAL ANESTHESIA DURING LABOR & DELIVERY
10-0747	FAILURE OR DIFFICULT INTUBATION FOR ANESTHESIA DURING L&D
10-0748	OTHER COMPLICATIONS OF ANESTHESIA DURING L&D
10-0749	COMPLICATION OF ANESTHESIA DURING L&D UNSPECIFIED
10-075	OTHER COMPLICATIONS OF LABOR AND DELIVERY, NEC
10-0750	MATERNAL DISTRESS DURING LABOR AND DELIVERY
10-0751	SHOCK DURING OR FOLLOWING LABOR AND DELIVERY
10-0752	PYREXIA DURING LABOR, NOT ELSEWHERE CLASSIFIED
10-0753	OTHER INFECTION DURING LABOR
10-0754	OTHER COMPLICATIONS OF OBSTETRIC SURGERY AND PROCEDURES
10-0755	DELAYED DELIVERY AFTER ARTIFICIAL RUPTURE OF MEMBRANES
10-0758	OTHER SPECIFIED COMPLICATIONS OF L&D
10-07581	MATERNAL EXHAUSTION COMPLICATING L&D
10-07582	ONSET LABOR 37-39 WEEKS W/ DEL BY CESAREAN SECTION
10-07589	OTHER SPECIFIED COMPLICATIONS OF L&D
10-0759	COMPLICATION OF LABOR AND DELIVERY, UNSPECIFIED
10-076	ABNORMAL IN FETAL HEART RATE AND RHYTHM COMPLICATING L&D
10-077	OTHER FETAL STRESS COMPLICATING L&D
10-0770	L&D COMPLICATED BY MECONIUM IN AMNIOTIC FLUID
10-0771	FETAL STRESS IN LABOR OR DELIVERY DUE TO DRUG ADMINISTRATION
10-0778	L&D COMPLICATED BY OTHER EVIDENCE OF FETAL STRESS
10-0779	L&D COMPLICATED BY FETAL STRESS UNSPECIFIED
10-080	ENCOUNTER FOR FULL-TERM UNCOMPLICATED DELIVERY

<b>Step 2b (negating diagnosis for pregnancy)</b>	
<b>Required diagnosis: 1</b>	
<b>Look back timeframe: 90 days</b>	
<b>ICD-10 Codes</b>	<b>Description</b>
10-082	ECTR FOR CESAREAN DELIVERY WITHOUT INDICATION
10-085	PUERPERAL SEPSIS
10-0860	INFECTION OF OBSTETRIC SURGICAL WOUND
10-0861	OTHER INFECTION GENITAL TRACT FOLLOWING DELIVERY
10-08611	CERVICITIS FOLLOWING DELIVERY
10-08612	ENDOMETRITIS FOLLOWING DELIVERY
10-08613	VAGINITIS FOLLOWING DELIVERY
10-08619	OTHER INFECTION GENITAL TRACT FOLLOWING DELIVERY
10-0862	URINARY TRACT INFECTION FOLLOWING DELIVERY
10-08620	URINARY TRACT INFECTION FOLLOWING DELIVERY USP
10-08621	INFECTION OF KIDNEY FOLLOWING DELIVERY
10-08622	INFECTION OF BLADDER FOLLOWING DELIVERY
10-08629	OTHER URINARY TRACT INFECTION FOLLOWING DELIVERY
10-0864	PYREXIA OF UNKNOWN ORIGIN FOLLOWING DELIVERY
10-0868	OTHER SPECIFIED PUERPERAL INFECTIONS
10-08681	PUERPERAL SEPTIC THROMBOPHLEBITIS
10-08689	OTHER SPECIFIED PUERPERAL INFECTIONS
10-0870	SUPERFICIAL THROMBOPHLEBITIS IN THE PUERPERIUM
10-0871	DEEP PHLEBOTHROMBOSIS IN THE PUERPERIUM
10-0872	HEMORRHOIDS IN THE PUERPERIUM
10-0873	CEREBRAL VENOUS THROMBOSIS IN THE PUERPERIUM
10-0874	VARICOSE VEINS OF LOWER EXTREMITY IN THE PUERP
10-0878	OTHER VENOUS COMPLICATIONS IN THE PUERPERIUM
10-0879	VENOUS COMPL IN THE PUERPERIUM UNSPECIFIED
10-08802	AIR EMBOLISM IN CHILDBIRTH
10-08803	AIR EMBOLISM IN THE PUERPERIUM
10-08811	AMNIOTIC FLUID EMBOLISM IN PREGNANCY
10-08812	AMNIOTIC FLUID EMBOLISM IN CHILDBIRTH
10-08813	AMNIOTIC FLUID EMBOLISM IN THE PUERPERIUM
10-08822	THROMBOEMBOLISM IN CHILDBIRTH
10-08823	THROMBOEMBOLISM IN THE PUERPERIUM
10-08832	PYEMIC AND SEPTIC EMBOLISM IN CHILDBIRTH
10-08833	PYEMIC AND SEPTIC EMBOLISM IN THE PUERPERIUM
10-08882	OTHER EMBOLISM IN CHILDBIRTH
10-08883	OTHER EMBOLISM IN THE PUERPERIUM
10-0890	PULMONARY COMP OF ANESTH DURING THE PUERPERIUM
10-08901	ASPIRAT PNEUMONITIS D/T ANESTH DURING THE PUERP
10-08909	OTH PULMONARY COMP OF ANESTH DURING THE PUERP

<b>Step 2b (negating diagnosis for pregnancy)</b>	
<b>Required diagnosis: 1</b>	
<b>Look back timeframe: 90 days</b>	
<b>ICD-10 Codes</b>	<b>Description</b>
10-0891	CARDIAC COMP OF ANESTHESIA DURING THE PUERPERIUM
10-0892	CNSL COMP OF ANESTHESIA DURING THE PUERPERIUM
10-0893	TOXIC REACTION TO LOCAL ANESTH DURING THE PUERP
10-0894	SPINAL&EPIDUR ANESTH-INDUC HDACHE DUR THE PUERP
10-0895	OTH COMP OF SPINAL & EPIDUR ANESTH DUR THE PUERP
10-0896	FAIL OR DIFFC INTUBA FOR ANESTH DUR THE PUERP
10-0898	OTHER COMP OF ANESTHESIA DURING THE PUERPERIUM
10-0899	COMPL OF ANESTHESIA DURING THE PUERPERIUM UNSP
10-090	COMP OF THE PUERPERIUM NOT ELSEWHERE CLASSIFIED
10-0900	DISRUPTION OF CESAREAN DELIVERY WOUND
10-0901	DISRUPTION OF PERINEAL OBSTETRIC WOUND
10-0902	HEMATOMA OF OBSTETRIC WOUND
10-0903	PERIPARTUM CARDIOMYOPATHY
10-0904	POSTPARTUM ACUTE KIDNEY FAILURE
10-0905	POSTPARTUM THYROIDITIS
10-0906	POSTPARTUM MOOD DISTURBANCE
10-0908	OTH COMPLICATIONS OF THE PUERPERIUM, NEC
10-09081	ANEMIA OF THE PUERPERIUM
10-09089	OTH COMPLICATIONS OF THE PUERPERIUM, NEC
10-0909	COMPLICATION OF THE PUERPERIUM, UNSPECIFIED
10-09102	INFECTION NIPPLE ASSOCIATED WITH THE PUERPERIUM
10-09103	INFECTION OF NIPPLE ASSOCIATED WITH LACTATION
10-09112	ABSCESS OF BREAST ASSOCIATED WITH THE PUERPERIUM
10-09113	ABSCESS OF BREAST ASSOCIATED WITH LACTATION
10-09122	NONPURULENT MASTITIS ASSOC WITH THE PUERPERIUM
10-09123	NONPURULENT MASTITIS ASSOCIATED WITH LACTATION
10-09202	RETRACTED NIPPLE ASSOCIATED WITH THE PUERPERIUM
10-09203	RETRACTED NIPPLE ASSOCIATED WITH LACTATION
10-09212	CRACKED NIPPLE ASSOCIATED WITH THE PUERPERIUM
10-09213	CRACKED NIPPLE ASSOCIATED WITH LACTATION
10-09802	TUBERCULOSIS COMPLICATING CHILDBIRTH
10-09812	SYPHILIS COMPLICATING CHILDBIRTH
10-09822	GONORRHEA COMPLICATING CHILDBIRTH
10-09832	OTH INF W SEXL MODE OF TRANSMISS COMP CHLDBRTH
10-09842	VIRAL HEPATITIS COMPLICATING CHILDBIRTH
10-09852	OTHER VIRAL DISEASES COMPLICATING CHILDBIRTH
10-09862	PROTOZOAL DISEASES COMPLICATING CHILDBIRTH
10-09872	HUMAN IMMUNODEF VIRUS DISEASE COMP CHILDBIRTH

<b>Step 2b (negating diagnosis for pregnancy)</b>	
<b>Required diagnosis: 1</b>	
<b>Look back timeframe: 90 days</b>	
<b>ICD-10 Codes</b>	<b>Description</b>
10-O9882	OTH MATERNAL INFEC/PARASTC DIS COMP CHLDBRTH
10-O9892	UNSP MATERN INFEC/PARASTC DISEASE COMP CHLDBRTH
10-O9902	ANEMIA COMPLICATING CHILDBIRTH
10-O9912	OT DIS BLD/BLD-FORM ORG/IMM MECH COMP CHLDBRTH
10-O99214	OBESITY COMPLICATING CHILDBIRTH
10-O99284	ENDO NUTRITIONAL AND METAB DIS COMP CHLDBRTH
10-O99314	ALCOHOL USE COMPLICATING CHILDBIRTH
10-O99324	DRUG USE COMPLICATING CHILDBIRTH
10-O99334	SMOKING (TOBACCO) COMPLICATING CHILDBIRTH
10-O99344	OTHER MENTAL DISORDERS COMPLICATING CHILDBIRTH
10-O99354	DISEASES OF THE NERVOUS SYSTEM COMP CHILDBIRTH
10-O9942	DISEASES OF THE CIRC SYSTEM COMP CHILDBIRTH
10-O9952	DISEASES OF THE RESP SYSTEM COMP CHILDBIRTH
10-O9962	DISEASES OF THE DIGESTIVE SYSTEM COMP CHILDBIRTH
10-O9972	DISEASES OF THE SKIN SUBCU COMP CHILDBIRTH
10-O99814	ABNORMAL GLUCOSE COMPLICATING CHILDBIRTH
10-O99824	STREPTOCOCCUS B CARRIER STATE COMP CHILDBIRTH
10-O99834	OTHER INFECTION CARRIER STATE COMP CHILDBIRTH
10-O99844	BARIATRIC SURGERY STATUS COMPLICATING CHILDBIRTH
10-O9A12	MALIGNANT NEOPLASM COMPLICATING CHILDBIRTH
10-O9A22	INJ/POISN/OTH CONSEQ OF EXT CAUSES COMP CHLDBRTH
10-O9A32	PHYSICAL ABUSE COMPLICATING CHILDBIRTH
10-O9A42	SEXUAL ABUSE COMPLICATING CHILDBIRTH
10-O9A52	PSYCHOLOGICAL ABUSE COMPLICATING CHILDBIRTH
10-Z37	OUTCOME OF DELIVERY
10-Z370	SINGLE LIVE BIRTH
10-Z371	SINGLE STILLBIRTH
10-Z372	TWINS, BOTH LIVEBORN
10-Z373	TWINS, ONE LIVEBORN AND ONE STILLBORN
10-Z374	TWINS, BOTH STILLBORN
10-Z375	OTHER MULTIPLE BIRTHS, ALL LIVEBORN
10-Z3750	MULTIPLE BIRTHS, UNSPECIFIED, ALL LIVEBORN
10-Z3751	TRIPLETS, ALL LIVEBORN
10-Z3752	QUADRUPLETS, ALL LIVEBORN
10-Z3753	QUINTUPLETS, ALL LIVEBORN
10-Z3754	SEXTUPLETS, ALL LIVEBORN
10-Z3759	OTHER MULTIPLE BIRTHS, ALL LIVEBORN
10-Z376	OTHER MULTIPLE BIRTHS, SOME LIVEBORN

<b>Step 2b (negating diagnosis for pregnancy)</b>	
<b>Required diagnosis: 1</b>	
<b>Look back timeframe: 90 days</b>	
<b>ICD-10 Codes</b>	<b>Description</b>
10-Z3760	MULTIPLE BIRTHS, UNSPECIFIED, SOME LIVEBORN
10-Z3761	TRIPLETS, SOME LIVEBORN
10-Z3762	QUADRUPLETS, SOME LIVEBORN
10-Z3763	QUINTUPLETS, SOME LIVEBORN
10-Z3764	SEXTUPLETS, SOME LIVEBORN
10-Z3769	OTHER MULTIPLE BIRTHS, SOME LIVEBORN
10-Z377	OTHER MULTIPLE BIRTHS, ALL STILLBORN
10-Z379	OUTCOME OF DELIVERY, UNSPECIFIED
10-Z38	LIVEBORN INFANTS ACCORDING TO PLC BRTH&TP DEL
10-Z380	SINGLE LIVEBORN INFANT, BORN IN HOSPITAL
10-Z3800	SINGLE LIVEBORN INFANT, DELIVERED VAGINALLY
10-Z3801	SINGLE LIVEBORN INFANT, DELIVERED BY CESAREAN
10-Z381	SINGLE LIVEBORN INFANT, BORN OUTSIDE HOSPITAL
10-Z382	SINGLE LIVEBORN INFANT USP AS TO PLACE OF BIRTH
10-Z383	TWIN LIVEBORN INFANT, BORN IN HOSPITAL
10-Z3830	TWIN LIVEBORN INFANT, DELIVERED VAGINALLY
10-Z3831	TWIN LIVEBORN INFANT, DELIVERED BY CESAREAN
10-Z384	TWIN LIVEBORN INFANT, BORN OUTSIDE HOSPITAL
10-Z385	TWIN LIVEBORN INFANT USP AS TO PLACE OF BIRTH
10-Z386	OTHER MULTIPLE LIVEBORN INFANT, BORN IN HOSPITAL
10-Z3861	TRIPLET LIVEBORN INFANT, DELIVERED VAGINALLY
10-Z3862	TRIPLET LIVEBORN INFANT, DELIVERED BY CESAREAN
10-Z3863	QUADRUPLET LIVEBORN INFANT, DELIVERED VAGINALLY
10-Z3864	QUADRUPLET LIVEBORN INFANT DELIVERED BY CESAREAN
10-Z3865	QUINTUPLET LIVEBORN INFANT, DELIVERED VAGINALLY
10-Z3866	QUINTUPLET LIVEBORN INFANT DELIVERED BY CESAREAN
10-Z3868	OTHER MLT LIVEBORN INFANT DELIVERED VAGINALLY
10-Z3869	OTHER MLT LIVEBORN INFANT DELIVERED BY CESAREAN
10-Z387	OTHER MLT LIVEBORN INFANT BORN OUTSIDE HOSPITAL
10-Z388	OTH MLT LIVEBORN INFANT UNSP AS TO PLC OF BIRTH



## Agents for Gaucher's Disease

### Clinical Criteria References

1. Clinical Pharmacology [online database]. Tampa, FL: Elsevier/Gold Standard, Inc.; 2024. Available at [www.clinicalpharmacology.com](http://www.clinicalpharmacology.com). Accessed on January 9, 2024.
2. Micromedex [online database]. Available at [www.micromedexsolutions.com](http://www.micromedexsolutions.com). Accessed on January 9, 2024.
3. Cerdelga Prescribing Information. Waterford, Ireland. Genzyme Corporation. December 2022.
4. Cerezyme Prescribing Information. Cambridge, MA. Genzyme Corporation. December 2022.
5. Eleyso Prescribing Information. New York, New York. Pfizer Inc. May 2023.
6. VPRIV Prescribing Information. Lexington, MA. Takeda Pharmaceuticals USA Inc; September 2021.
7. Zavesca Prescribing Information. South San Francisco, CA. Actelion Pharmaceuticals US, Inc. August 2022.
8. Hughes, D, Sidransky E. Gaucher Disease: Treatment. In: UpToDate, Post TW (Ed), UpToDate, Waltham, MA, 2023.





## Agents for Gaucher's Disease

### Publication History

The Publication History records the publication iterations and revisions to this document. Notes for the *most current revision* are also provided in the **Revision Notes** on the first page of this document.

Publication Date	Notes
04/10/2015	Presented to the DUR Board
04/25/2014	Initial publication and posting to website
07/31/2015	Review of ICD-9 and ICD-10 codes
08/01/2018	Annual review by staff Removed ICD-9 codes Added GCN for Cerdelga Added negating diagnoses for pregnancy Updated references
01/03/2019	Changed lookback to 310 days on Table 2a (diagnosis of pregnancy) Changed lookback to 90 days on Table 2b (negating diagnosis for pregnancy)
03/29/2019	Updated to include formulary statement (The listed GCNS may not be an indication of TX Medicaid Formulary coverage. To learn the current formulary coverage, visit <a href="http://TxVendorDrug.com/formulary/formulary-search">TxVendorDrug.com/formulary/formulary-search</a> .) on each 'Drug Requiring PA' table
07/15/2019	Annual review by staff Added GCN for Miglustat 100mg capsule to drug table Updated references
12/01/2022	Annual review by staff Updated references
01/09/2024	Annual review by staff Updated references